

INITIAL RECEIPT

United States Department of the Interior
Bureau of Land Management
 DIV OF LANDS, MINRLS & ENERGY
 ONE N CENTRAL AVE
 PHOENIX, AZ 85004 -4427
 Phone: 602-417-9200

Receipt	
No:	4729496

Transaction #: 4855192
Date of Transaction: 04/29/2020
CUSTOMER:
JOSEPH ANDERSON 4825 S HIGHWAY 95 STE 2-405 FORT MOHAVE, AZ 86426-8315 US

LINE #	QTY	DESCRIPTION	REMARKS	UNIT PRICE	TOTAL
1	1.00	LOCATABLE MINERALS / MINING CLAIMS-NEW, UNADJUD, ONE OR MORE AUTH NOS / NEW MINING CLAIM PROCESSING FEE CASES: AMC459873/\$20.00		- n/a -	20.00
2	1.00	LOCATABLE MINERALS / MINING CLAIMS-NEW, UNADJUD, ONE OR MORE AUTH NOS / NEW MINING CLAIMS LOCATION FEE CASES: AMC459873/\$40.00		- n/a -	40.00
3	1.00	LOCATABLE MINERALS / MINING CLAIMS-NEW, UNADJUD, ONE OR MORE AUTH NOS / NEW MINING CLAIMS MAINTENANCE FEE CASES: AMC459873/\$165.00		- n/a -	165.00
TOTAL:					\$225.00

PAYMENT INFORMATION			
1	AMOUNT:	225.00	POSTMARKED: N/A
	TYPE:	CHECK	RECEIVED: 04/29/2020
	CHECK NO:	1423	
	NAME:	ANDERSON, JOSEPH BOX 1989 BIG BEAR LAKE CA 92315 US	

REMARKS

This receipt was generated by the automated BLM Collections and Billing System and is a paper representation of a portion of the official electronic record contained therein.

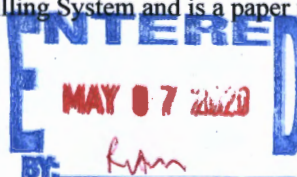

TRANSFERS

CORRESPONDENCE

MAINTENANCE FEES

WAIVERS

POL/NOI

MISCELLANEOUS

**LOCATION NOTICES
AMENDMENTS
STATUS SHEET
GEO REPORT/MTP**

MINING CLAIM STATUS REPORT - Assessment Year 2020

Data Entered: 5/7/2020

MTP Checked By: 5/7/2020
 GEO Checked By: 5/7/2020

LEAD SERIAL NUMBER: AMC 459873 thru AMC _____

NUMBER OF CLAIMS & TYPE:

____ LODE
 ____ PLACER
1 ASSOCIATION PLACER
 ____ MILL SITE
 ____ TUNNEL SITE

CHARGES:

Processing Fee @ \$20 =	\$	<u>20</u>
Location Fee @ \$40 =	\$	<u>40</u>
Maintenance Fee @ \$165 =	\$	<u>165</u>
Add'l Maint Fee for Assoc Placer =	\$	
SUBTOTAL	\$	
Other Fees	\$	
Other Fees	\$	
TOTAL	\$	<u>225</u>

TOTAL ACREAGE: _____ Per Claim
 (Placer Only)

NUMBER OF LOCATORS: _____

DOCUMENTS RECEIVED VIA : Over-the-Counter [] Mail [] **TIMELY FILED:** Yes [] No []

LEGAL DESCRIPTION: T 19N R 19W SEC 18
 T _____ R _____ SEC _____
 T _____ R _____ SEC _____
 T _____ R _____ SEC _____
 T _____ R _____ SEC _____

BLM [] FOREST SERVICE [] _____ SUBJ TO PL 359: Yes [] No []
 WILDERNESS AREA [] _____

SPLIT ESTATE: N/A [] SX [] PX [] OTHER [] _____
 SRHA [] Was proper Notice filed if located on SHRA Land? Yes [] No []

RECONVEYED MINERALS ON BLM LAND REQUIRE OPENING ORDER FROM 1944 TO 1993:
 Open to Entry On _____ N/A []

COMMENTS/STATUS: VOID [] PARTIALLY VOID [] PVT MINERALS [] WITHDRAWN LANDS []
 OTHER [] _____

over by .165 feet, short \$165 -TMC
described like Lode claim

[] Claimant acknowledges that portions of the following claim(s) site(s) may be void or voidable.

Printed Name of Claimant _____ Signature of Claimant _____

*****FINAL ADJUDICATION*****

DATE _____ INITIALS _____

AMC459873

2

FEE# 2020020997

OFFICIAL RECORDS OF MOHAVE COUNTY KRISTI BLAIR, COUNTY RECORDER



04/10/2020 03:14 PM Fee: \$30.00

PAGE: 1 of 2

LOCATION NOTICE FOR PLACER MINING CLAIM

Amendment BLM Serial #

NOTICE IS HEREBY GIVEN that the QUARTZ CREEK

placer mining claim has been located by

Joseph Anderson whose current mailing

address is 4825 Highway 95 Suite 2-405

Fort Mohave, AZ. 86426

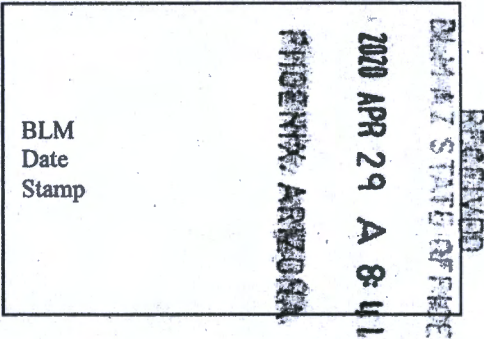

BLM Date Stamp

The general course of this claim is West-East and it is situated in Mohave County, Arizona. This claim is 1500 feet in length and 600 feet in width.

20.66 Total Claim Acreage. This claim runs from the location monument on which this location notice is posted at the NW corner of the claim approximately 1500 feet in a East direction to the North East end line and 600 feet in a South direction to the South West end line. This claim is marked by four monuments, one at each corner of the claim.

The location monument on which this notice is posted is situated within Section 18, Township 19 N, Range 19 W, Gila Salt River Base and Meridian, Arizona. This claim encompasses portions of the following legal subdivision(s) if located by legal subdivision or the following quarter section(s), section(s), Township(s) and Range(s) North West 1/4, Section 18, Township 19N, Range 19W, Gila Salt River Base and Meridian, Arizona.

The locality of this claim with reference to some natural object or permanent monument and additional information (if any) concerning its locality are as follows: "North West Corner Monument" is approximately 1,792' south east of Shaffer Spring in a 106 degrees heading.

The above information is shown on the attached map.

DATED AND POSTED on the ground this 31st day of March, 2020

LOCATOR(s) AGENT

Print Name(s) Joseph Anderson

Signature(s)

Form MCF102 Revised Oct 2018

AMC459873

MINING CLAIM MAP

Lode () Placer (✓)
Millsite ()

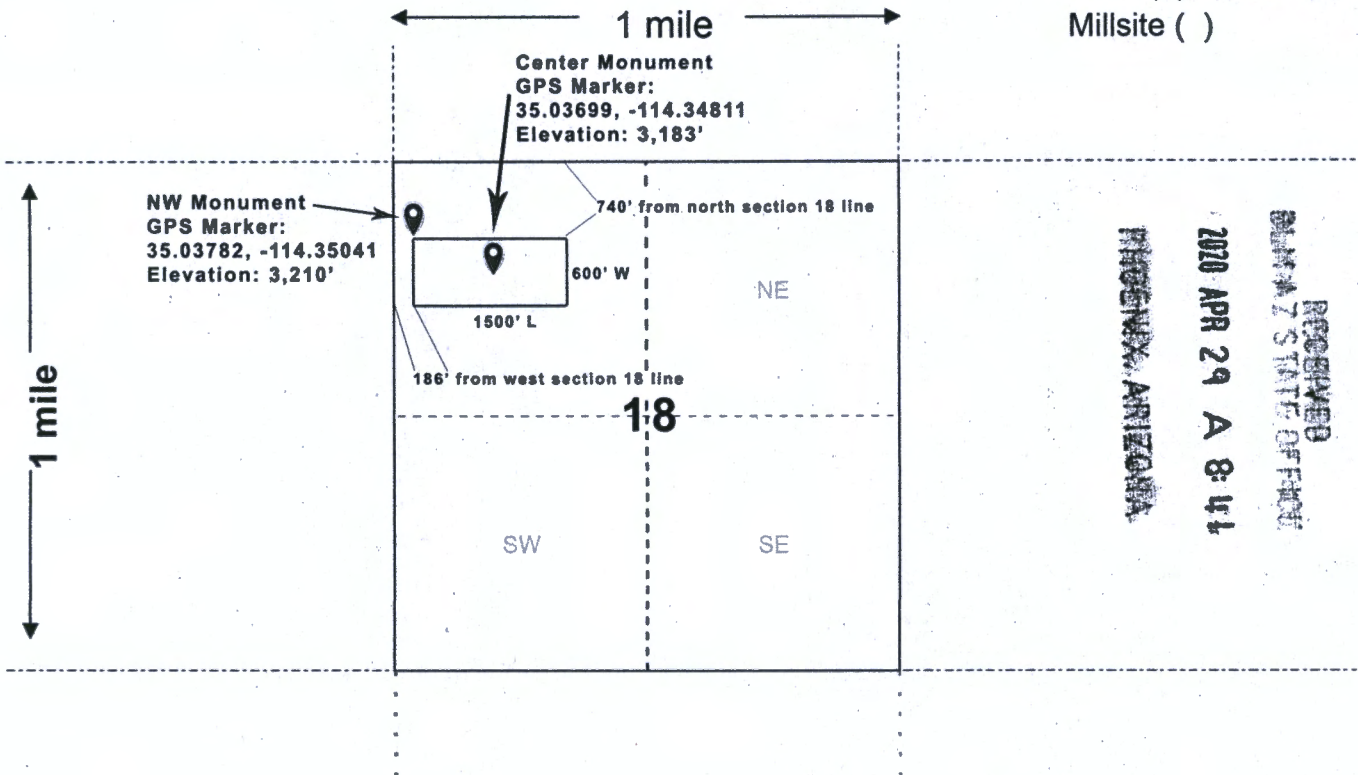

RECEIVED
 DEPT. OF STATE OFFICE
 2010 APR 29 A 8:41
 PHOENIX, ARIZONA

Scale: 1" = 2000 feet



1. The above map depicts the QUARTZ CREEK mining claim, which is located in Section (s) 18, Township 19 N, Range 19 W, Gila and Salt River Base and Meridian, Mohave County, Arizona. Total claim acreage is 20.66

2. The type of corner and location monuments used are as follows: 2" Round Pipe / 55" Tall with red painted tips.
The north west monument has all notice paperwork inside a container attached to the top of the post.

3. The bearings and distances in degrees and feet between claim corners and to a public land survey monument are as depicted on the map.

4. If the claim is a placer or millsite claim with exterior limits conforming to legal subdivisions of the public survey, provide a legal description of the claim _____

ANC459873

Form MCF100a
Revised Oct 2018

This form is available from the Arizona Geology Survey and may be reproduced.

QUARTZ CREEK
20.66 Acres (Geodes & Gold)

Legend
● QUARTZ CREEK - 20.66 ACRES

North West Monument GPS Coordinates
35.03782, -114.35041
Elevation 3,210 feet

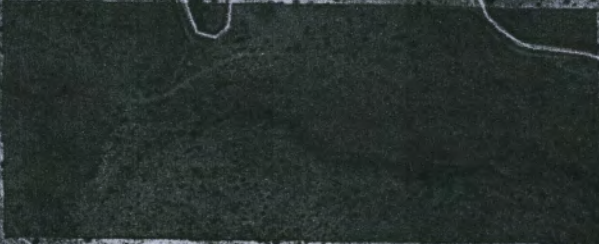
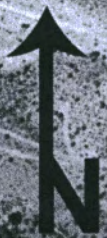

600' North - South

1500' West - East

Google Earth
2020 Google

900 ft

AMC459873

Date and Time Run:
5/7/2020 1:28:42 PM

DEPARTMENT OF THE INTERIOR
BUREAU OF LAND MANAGEMENT
Case Recordation

Geographic Report with Land

Disposition is equal to AUTHORIZED , CANCELLED , EXPIRED , PENDING , REJECTED , RELINQUISHED ,
WITHDRAWN

and Meridian Township Range Section is equal to 14 0190N 0190W 018

and Admin State is equal to AZ

DEPARTMENT OF THE INTERIOR
BUREAU OF LAND MANAGEMENT
Case Recordation
Geographic Report with Land

Admin State: AZ
Geo State: AZ

Serial Number	Total Case Acres:	Case Type	Case Disp	Mer	Twp	Rng	Sec	Sur Type	Sur Nr	Suf	Subdivision	Act Pend
AZA 017343	4.640	286203	AUTHORIZED	14	0190N	0190W	018	ALIQ			NENE,NWNE,SWNE, SEW,NESW; NWSW;	
	4.640											
AZA 018409	0.210	285003	AUTHORIZED					LOTS			7;	
AZA 021021	283.250	281001	AUTHORIZED					ALIQ			NWNE,NENW;	
	283.250							LOTS			1,2,3;	
AZA 027330	0.630	271000	AUTHORIZED					LOTS			8;	
AZA 027358	1.140	281001	AUTHORIZED					ALIQ			NWNE;	
	1.140							LOTS			7;	
AZA 027702	0.450	285003	AUTHORIZED					LOTS			7;	
AZA 027760	0.020	285003	AUTHORIZED					LOTS		1	8;	
	0.020										7;	
AZA 027924	0.040	286203	AUTHORIZED					LOTS		1	8;	
	0.040										7;	
AZA 027925	0.390	286203	AUTHORIZED					LOTS			7;	
AZAR 0017080	148.037	288100	AUTHORIZED					ALIQ			NWNE;	
	148.037							LOTS			2;	
AZAR 0031480	0.800	288100	AUTHORIZED					ALIQ			NENW;	
AZPHX 0034352	342.470	285003	AUTHORIZED					ALIQ			NWNE,NENW;	
	342.470							LOTS			7;	

TOWNSHIP 19 NORTH RANGE 19 WEST OF THE GILA AND SALT RIVER MERIDIAN, ARIZONA

MOHAVE COUNTY
RINDMAN FIELD OFFICE

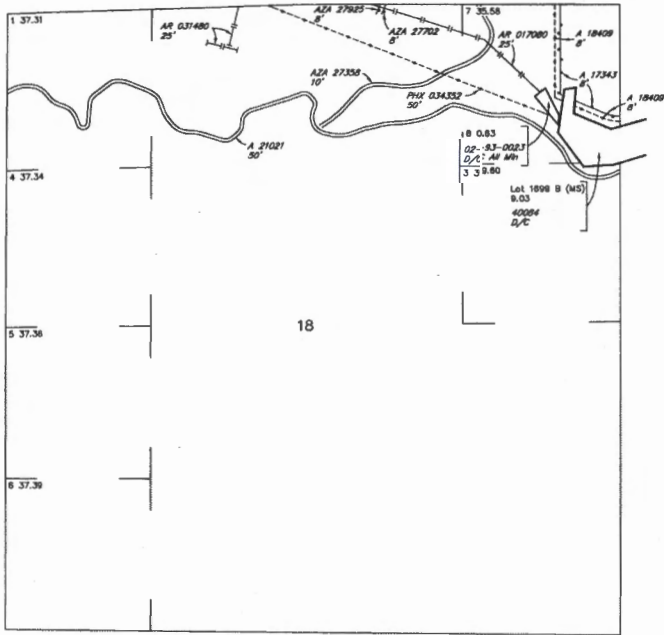

STATUS OF PUBLIC DOMAIN
LAND AND MINERAL TITLES

MTP
SUPPL SEC 18

INDEX TO SEGREGATED TRACTS				
RESURVEY TRACT NO	ORIGINAL SURVEY			
	T	R	SEC	SUBDIVISION

FOR ORDERS AFFECTING DISPOSAL OR USE OF UNIDENTIFIED LANDS WITHDRAWN FOR CLASSIFICATION, MINERALS, WATER AND/OR OTHER PUBLIC PURPOSES, REFER TO INDEX OF MISCELLANEOUS DOCUMENTS.

Croazing Dist No 2

AZA 27760 R/W Power Transmission Line 5'
Sec 18: Lots 7, 8

AZA 27809 R/W Access Road 10'
Sec 18: Lots 7

AZA 27824 R/W Telephone Line 6'
Sec 18: Lots 7, 8

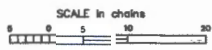

WARNING STATEMENT
This plot is the Bureau's Record of Title, and should be used only as a graphic display of the township survey data. Boundaries herein do not reflect title changes which may have been affected by lateral monuments of rivers or other bodies of water. Refer to the cadastral surveys for official survey information.

CURRENT TO		NW		GSR Mer	
2-20-2013		ACAD			T 19 N
					R 19 W

NO 2

Joseph Andersson
4825 Highway 95, Suite 2-405
Fort Mohave, AZ, 86426

BLM - Arizona State Office
One North Central Ave., Ste. 800
Phoenix, AZ. 85004-4427

RECEIVED
BLM AZ STATE OFFICE

2020 APR 29 A 8 42

PHOENIX, ARIZONA

8500444270041

